

PLAN SHOWING PROPOSED ADDITIONS TO EXISTING

HOUSE IN PLOT NO 3 IN R.S. NO 46/2 MUTHAMIZ NAGAR, (THIRUMALAI VILLAGG)

PAMMAL VILLAGG FOR M. V. DORAIKANNU. Scale 1:100

KEY PLAN SHOWING LOCATION OF PLOT NO 3 IN R.S. NO 46/2

AT MUTHAMIZ NAGAR - PAMMAL VILLAGG

Scale 1:400

EXISTING PROPOSED ROADS

REF: G.F. PLAN SANCTION No. 152/181-82 d. 10/2/81

PLAT AREA 265 M²
PLINTH AREA OF ADDITIONS 436.6 M² (1ST FLOOR)

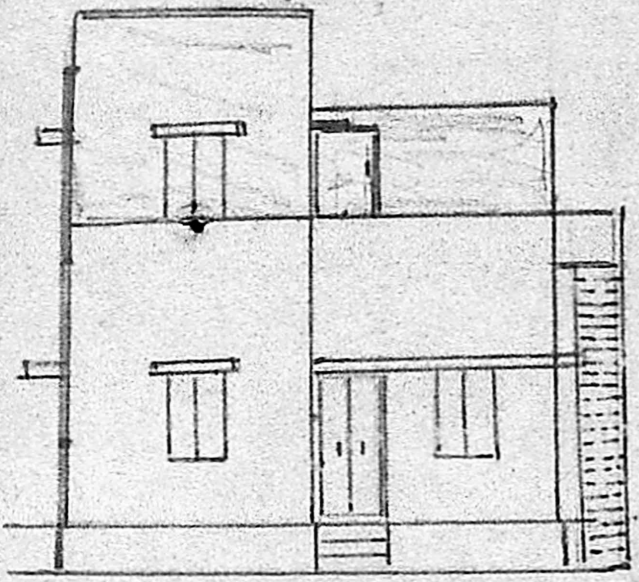

ELEVATION

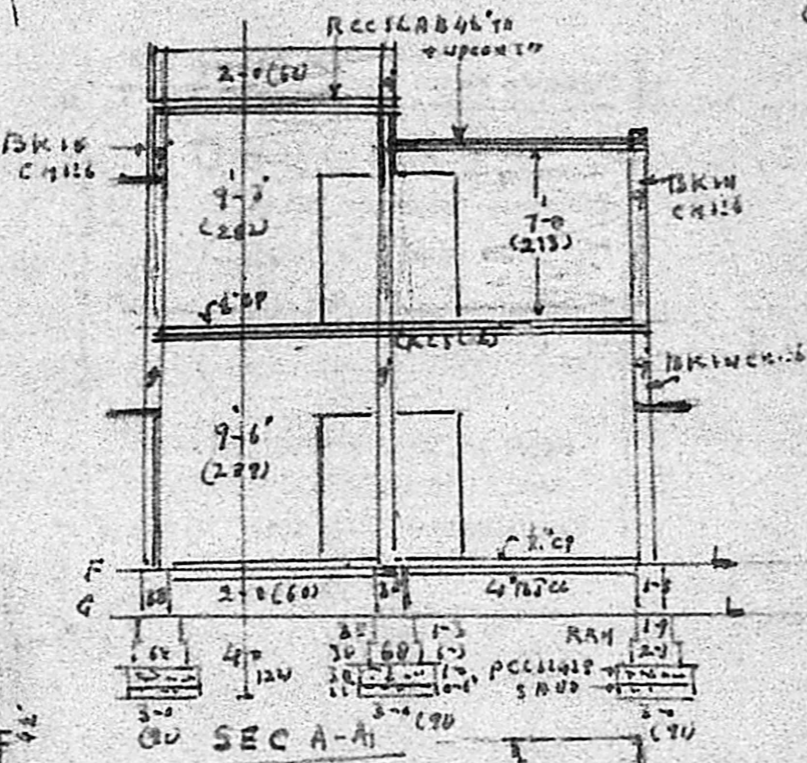

SEC A-A

SPECIFICATIONS:-
AS SHOWN IN SPEC A-A
R.C.C. WORK WITH 1:2:4
C-80 STEEL
PLASTERING WITH 1:2:8
FLOOR FINISH
CRIM
WHITE WASH AND PAINTING
1:2:8
REF: D-D (SEE PLAN)
D₁ =
1:2:8

Planning Permit No. A/35/90
APPROVED
Subject to the conditions in this office letter.
No. A/1/20/195/88/17-1-90
J.R.C. 60045
FOR MEMBER, SECRETARY
MADRAS METROPOLITAN
DEVELOPMENT AUTHORITY

MMDA LA/DP NO. C No. A-1/20/195/88
ASSE.
Security PART I
PART II
23.11.88
H. V. DORAIKANNU

SRAINIVASAN STREET 24

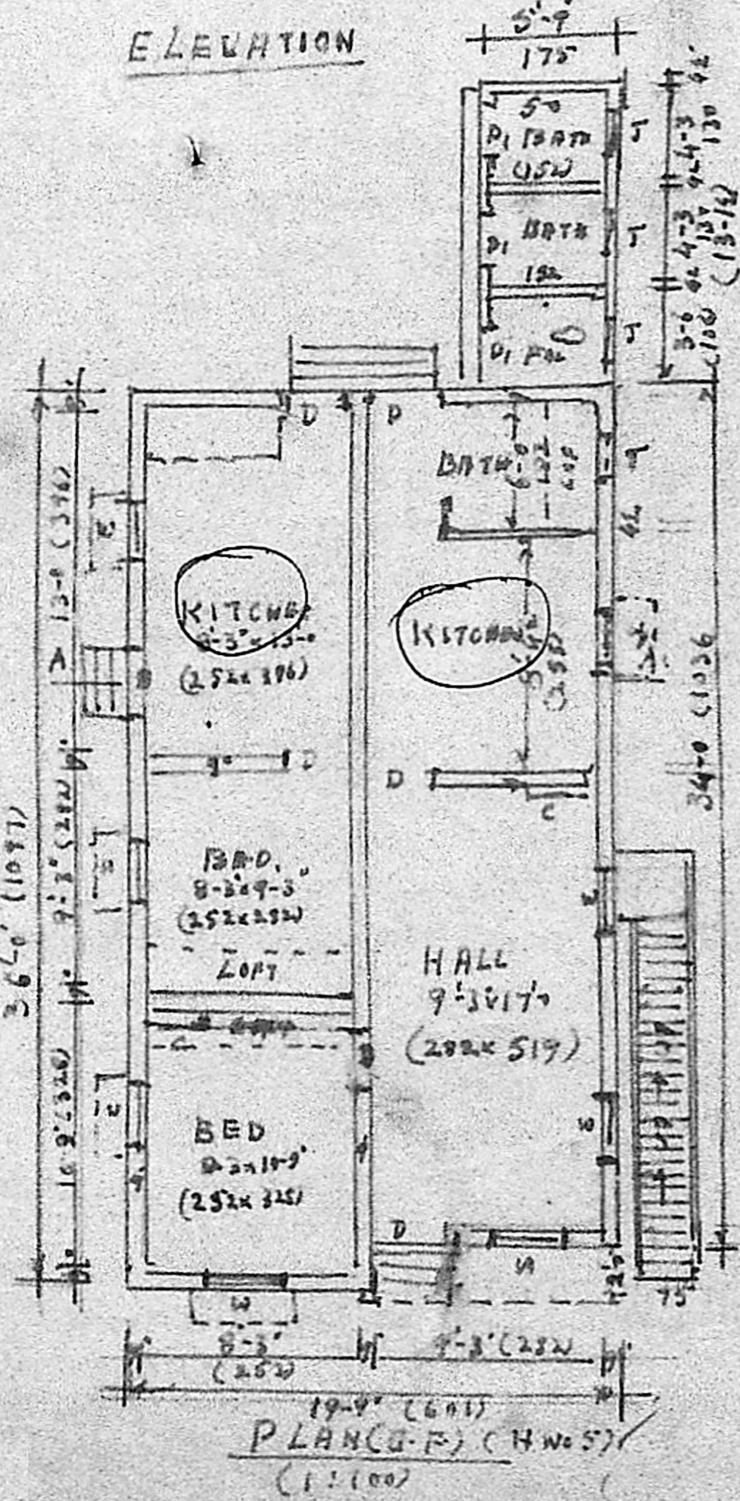
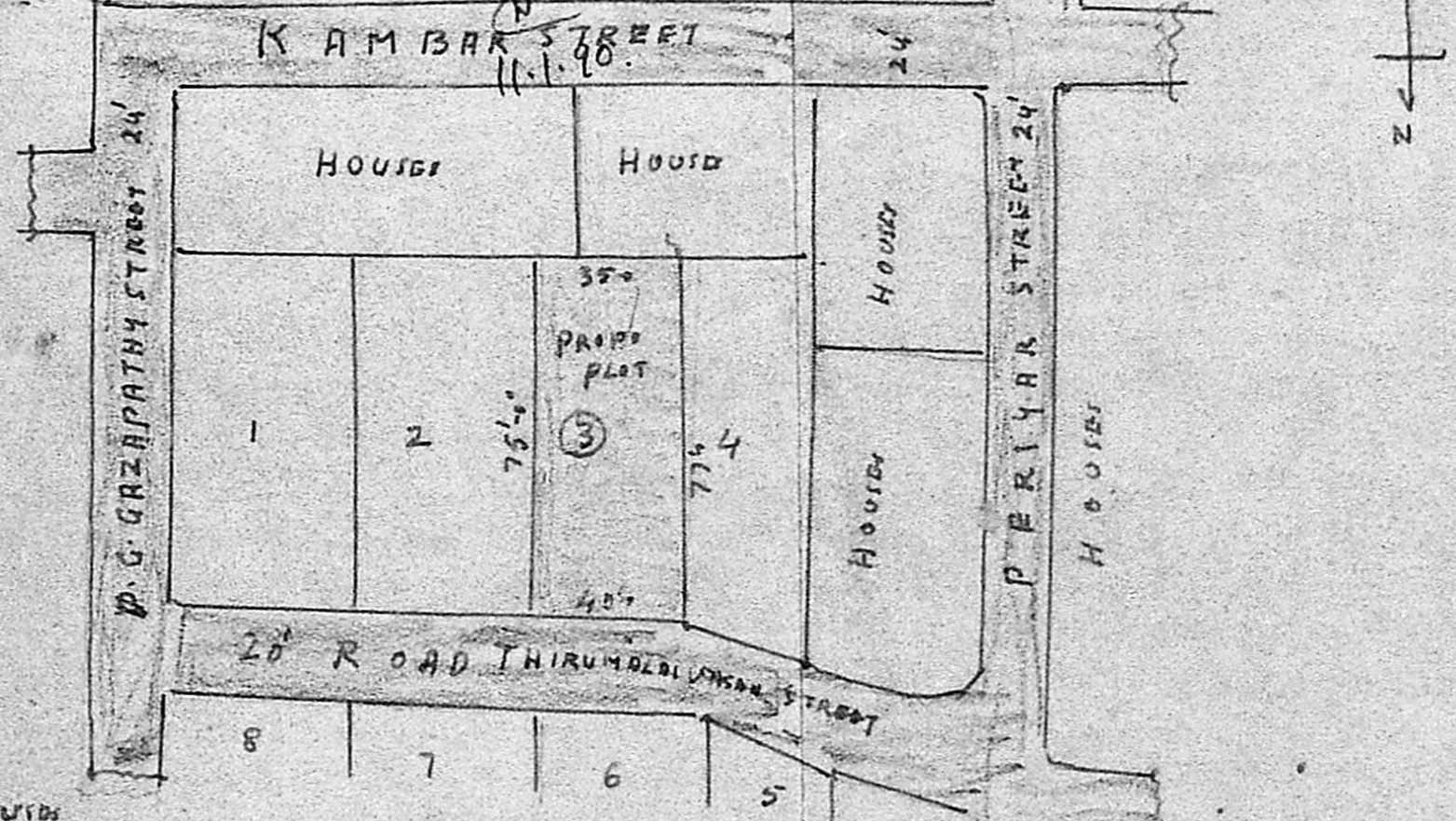

PLAN (G.F.) (H No 5) 1:100

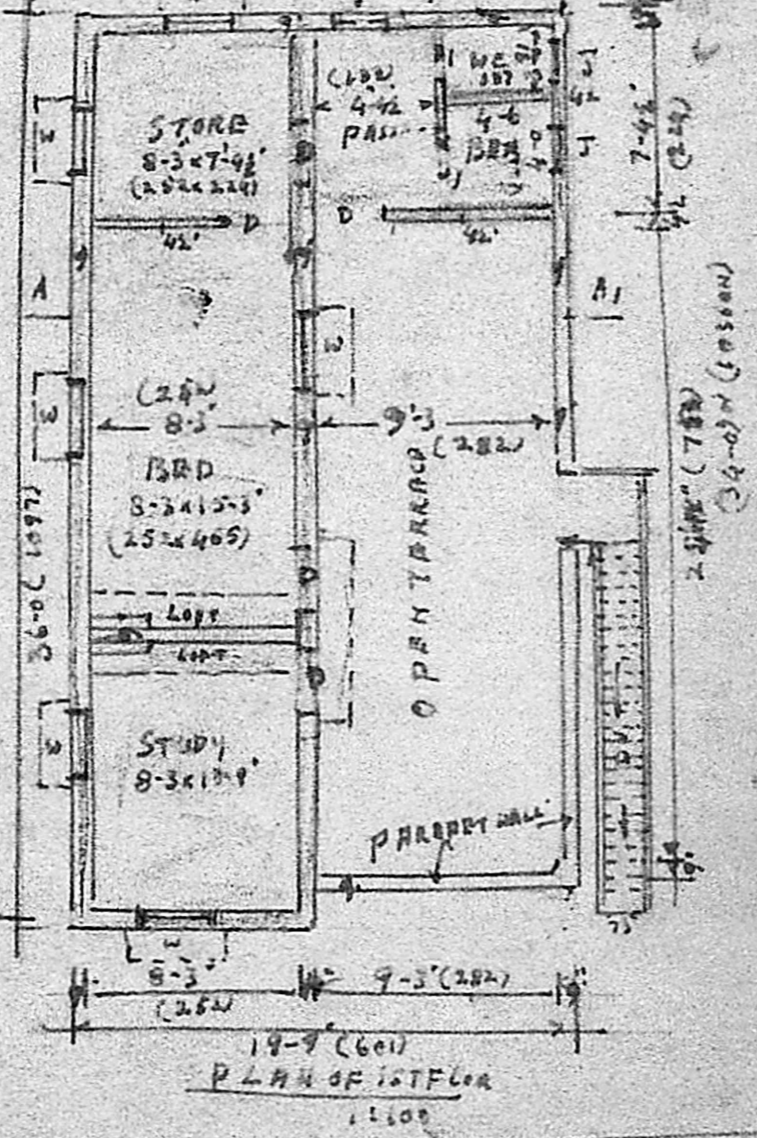

PLAN OF 1ST FLOOR 1:100

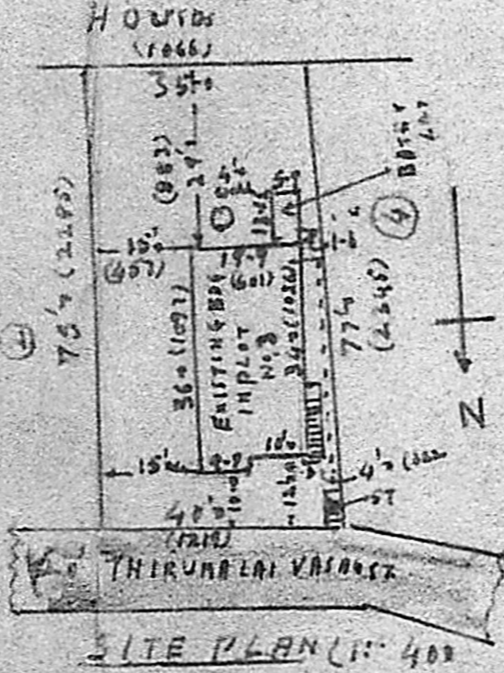

SITE PLAN (1:400)

V. Srinivasan

OWNER

G. Ruthra Prabhu

G. Ruthra Prabhu, D.C.E.
CONSULTING ENGINEER,
LICENSED SURVEYOR.
Pammal & Nandivaram
Guduvancheri Town Panchayat,
47, KANNAGI ST, SIVASANKAR NAGAR
NAGALKENI, MADRAS-600 044.

LICENSED SURVEYOR